

Patient report

Bio-Rad DATE: 10/14/2019
D-10 TIME: 05:03 PM
S/N: #DJ4I016123 Software version: 4.30-2
Sample ID: 10518033
Injection date 10/14/2019 04:58 PM
Injection #: 26 Method: HbA1c
Rack #: --- Rack position: 5

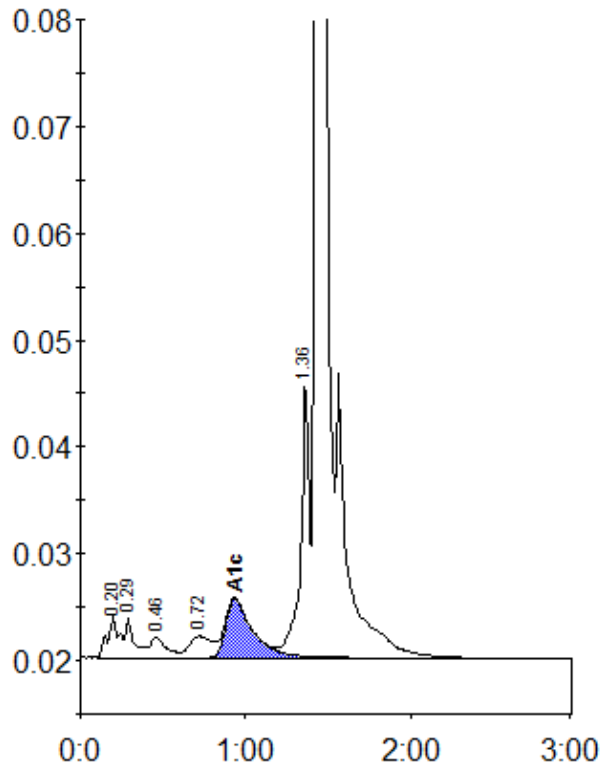

Peak table - ID: 10518033

Peak	R.time	Height	Area	Area %
A1a	0.20	3835	18215	1.0
A1b	0.29	3783	14188	0.8
F	0.46	1921	13155	0.7
LA1c/CHb-1	0.72	2001	19042	1.0
A1c	0.93	5492	62559	4.8
P3	1.36	26051	95721	5.2
A0	1.43	536125	1612737	87.9
Total Area:		1835617		

Concentration:	%
A1c	4.8